

MAP  
-OF-

LOT 17, RENDON SUBDIVISION, LOCATED IN ALL QUARTERS OF THE NORTHWEST  
1/4 OF SECTION 31, TOWNSHIP 3 NORTH, RANGE 17 EAST IN THE CITY OF  
ELKHORN, WALWORTH COUNTY, WISCONSIN.

PREPARED FOR: SOUTHEASTERN WISCONSIN HOUSING CORP.

Proposed house field staked true size. Contractor to verify all dimensions before building by same. Refer to a current title report for easements or restrictions which may effect the use of this site.

Proposed Address: \_\_\_\_\_ First Avenue  
Proposed Fn. Fl.: \_\_\_\_\_

LEGEND

- FOUND IRON PIPE
- SET IRON PIPE
- 100.0 EXISTING ELEVATION
- ✱ FOUND IRON ROD

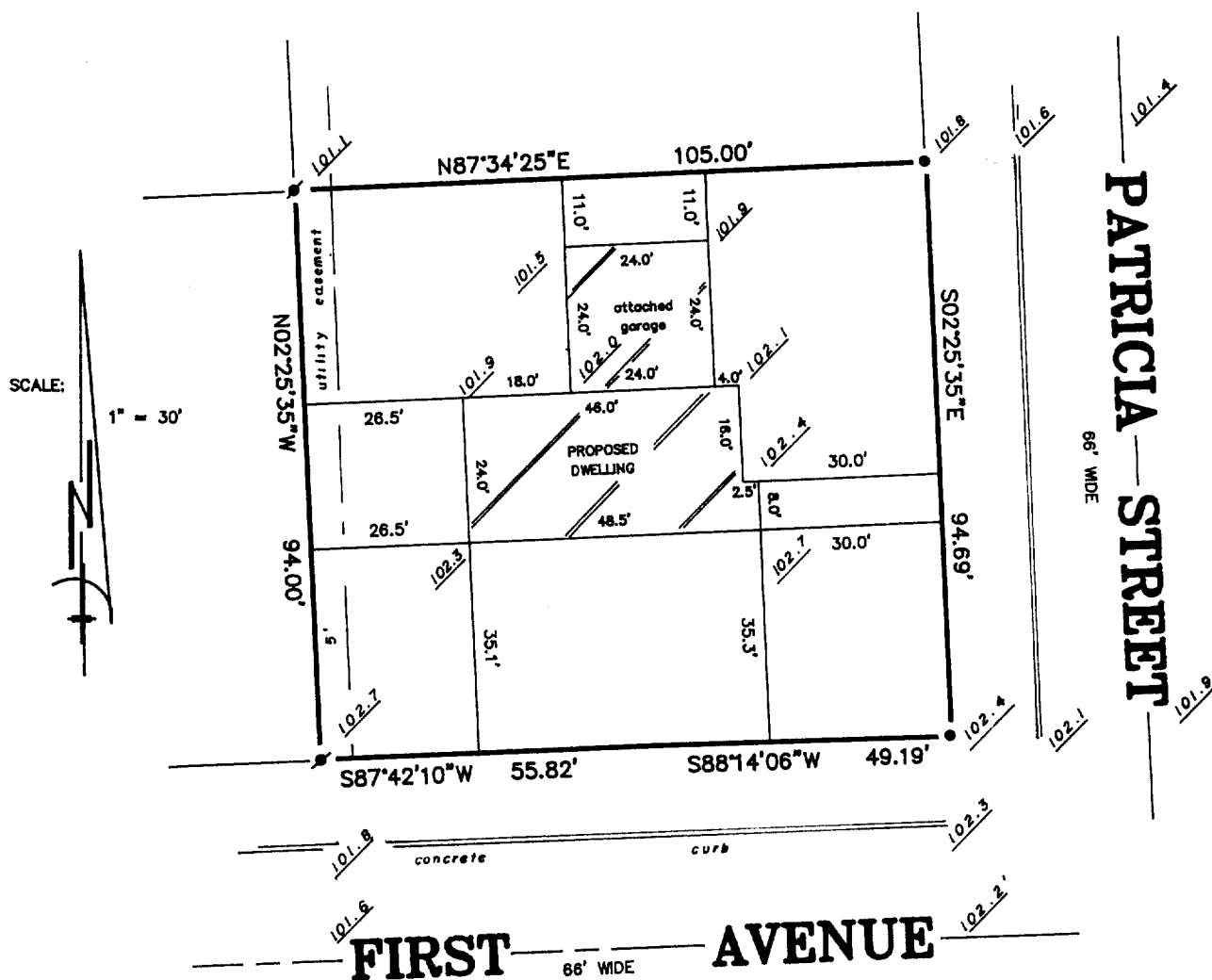

**B.W. SURVEYING**

Land Surveys  
Mapping And Planning  
35117 Academy Road  
Burlington, Wisconsin 53105  
(414) 534-4109

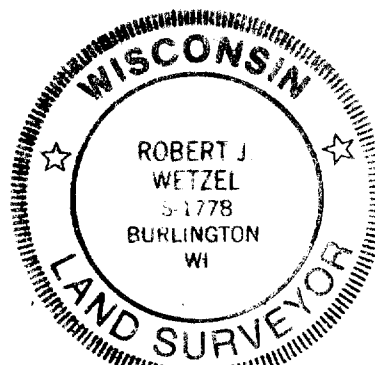
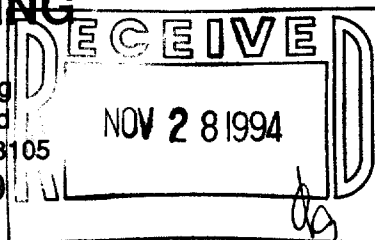

THIS IS NOT AN ORIGINAL PRINT  
UNLESS THIS SEAL IS RED

"I hereby certify that I have surveyed the above described property and that the above map is a true representation thereof and shows the size and location of the property, its exterior boundaries, the location of all visible structures and dimensions of all principal buildings thereon, boundary fences, apparent easements, roadways and encroachments, if any."

"This survey is made for the use of the present owners of the property, and those who purchase, mortgage, or guarantee the title thereto within one year from date hereof."

Revised: 4/29/94

4/12/94  
DATE

*Robert J. Wetzel*  
ROBERT J. WETZEL  
REGISTERED LAND SURVEYOR - 1778

1618  
JOB NUMBER

YRE-17

004-888